

Apr-10

Exporting Results from Tables in Empower

Create a new Export method: Browse projects->File->New Method->Export Method. Fill the information in the FIELDS tab at the right places: Check the Table->Export Table Data and uncheck the "Export Row Numbers". Edit the Table as needed. Add "Sample Information" as needed.

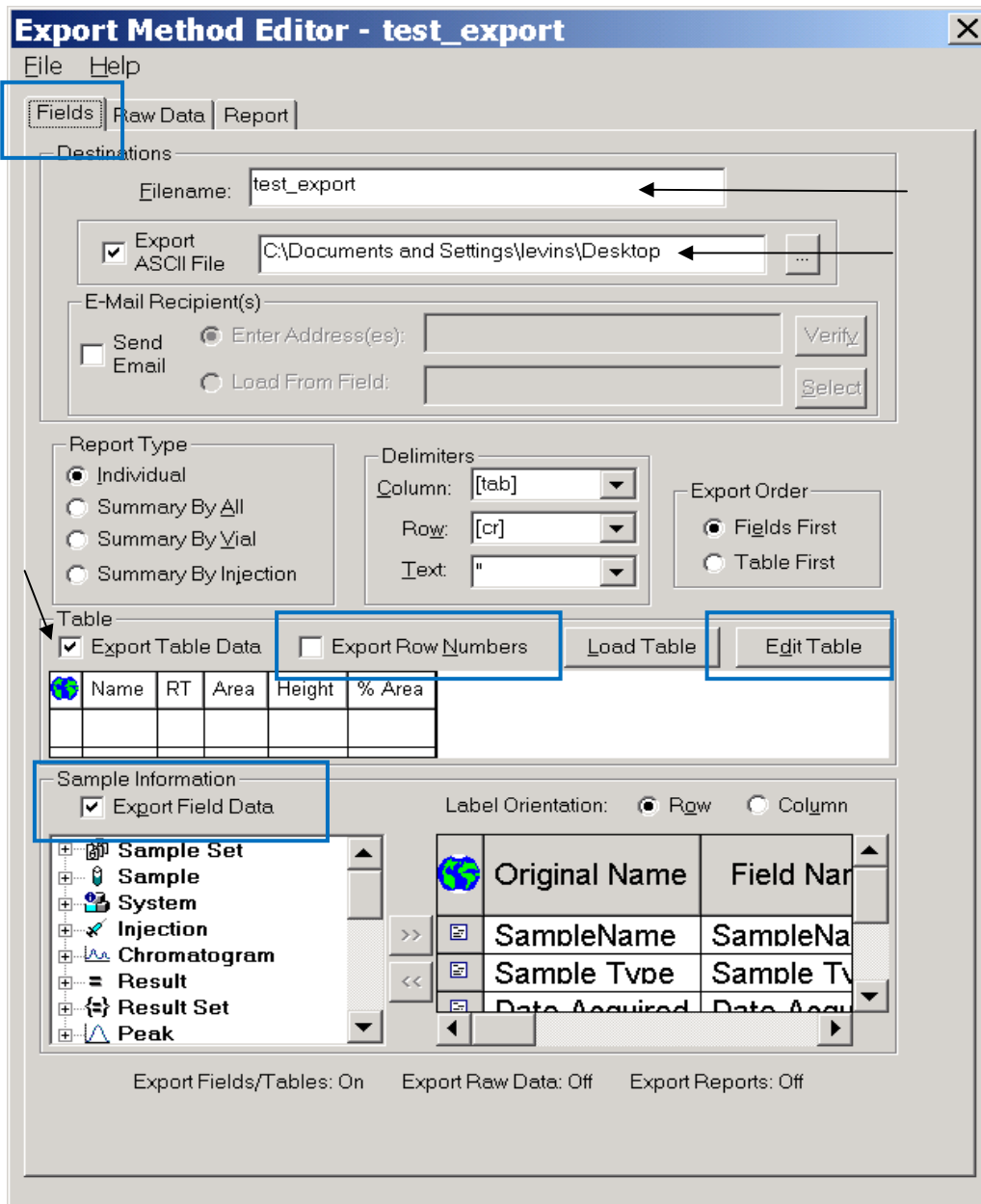

Efal St. 5, Kiriati Arie
P.O. Box 10312
Petach Tikva, 49002, Israel

Tel: 972-3-9254040 טל'
Fax: 972-3-9249977 פקס

רח' אפעל 5, קריית אריה
מען למכתבים: ת.ד. 10312.
פתח תקווה 49002

Email: Shula_Levin@medtechnica.co.il home page: www.forumsci.co.il/hplc

Apr-10

Save the method and go to your results. Select the results to be exported and Right-Click->Export. The following screen will be opened: select the Export Method that you just created.

The screenshot shows a dialog box titled "tests - Background Processing and Reporting". It is divided into three main sections: Processing, Reporting, and Exporting. In the Processing section, the "Process" checkbox is unchecked, and "Use acquisition method set" is selected. In the Reporting section, the "Print" checkbox is unchecked, and "CutePDF Writer" is selected in the dropdown menu. In the Exporting section, the "Export" checkbox is checked, and "Use specified export method" is selected with "test_export" in the dropdown menu. At the bottom of the dialog are "OK", "Cancel", and "Help" buttons.

A tabulated text file by the name you entered in the *Export Method* will appear at the address selected in the *Export Method: name.txt*

Efal St. 5, Kiriati Arie
P.O. Box 10312
Petach Tikva, 49002, Israel

Tel: 972-3-9254040 טל'
Fax: 972-3-9249977 פקס

רח' אפעל 5, קריית אריה
מען למכתבים: ת.ד. 10312
פתח תקווה 49002

Email: Shula_Levin@medtechnica.co.il home page: www.forumsci.co.il/hplc

Apr-10

Open Excel->File Open (Select: All Files).

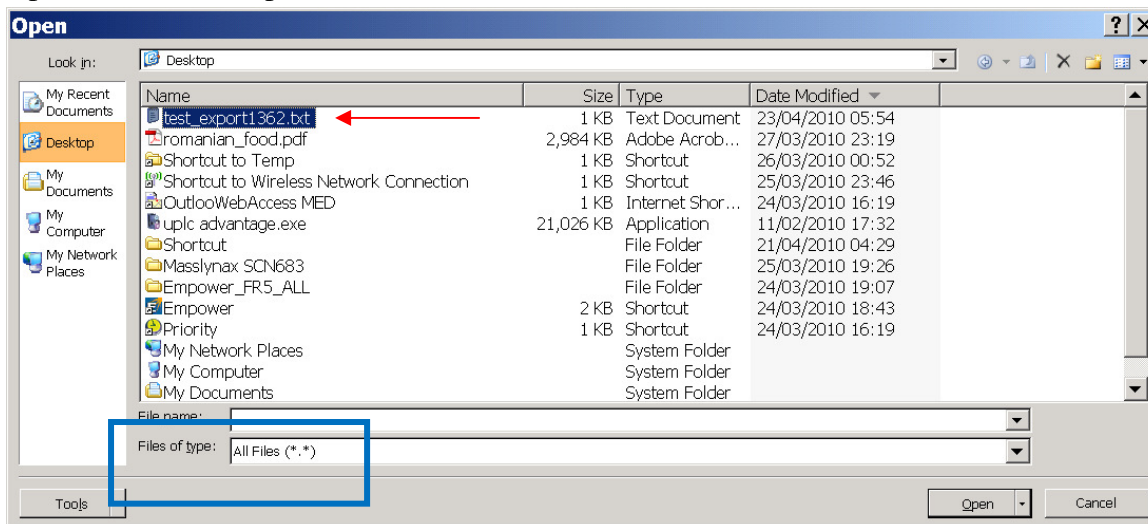

A wizard will be opened in which you do not need to change anything, just go NEXT in the following 3 steps:

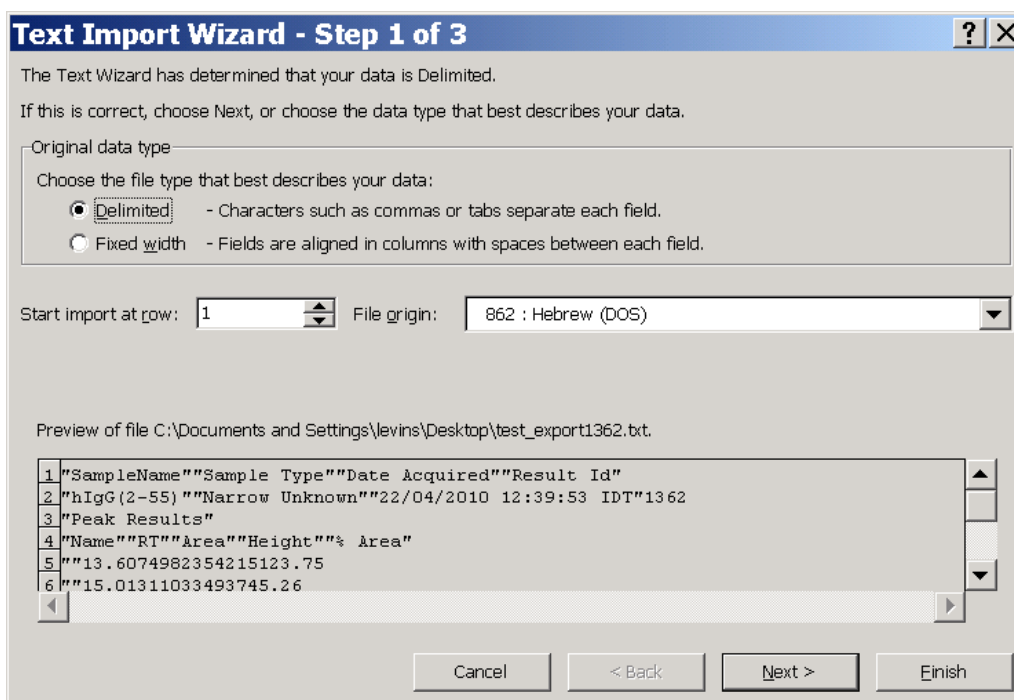

Efal St. 5, Kiriati Arie
P.O. Box 10312
Petach Tikva, 49002, Israel

Tel: 972-3-9254040 טל'
Fax: 972-3-9249977 פקס

רח' אפעל 5, קריית אריה
מען למכתבים: ת.ד. 10312
פתח תקווה 49002

Email: Shula_Levin@medtechnica.co.il home page: www.forumsci.co.il/hplc

Apr-10

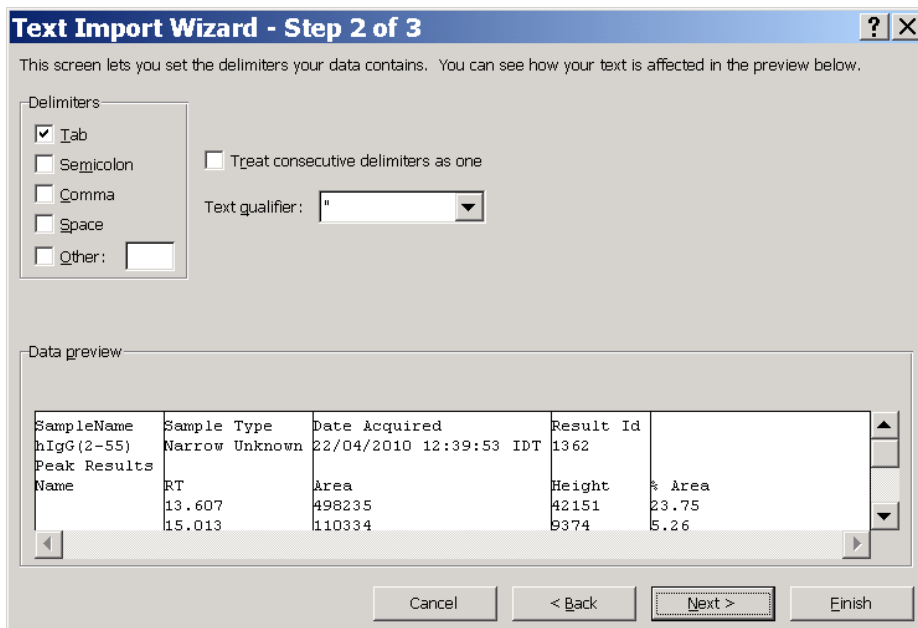

Click on Finish in the last screen:

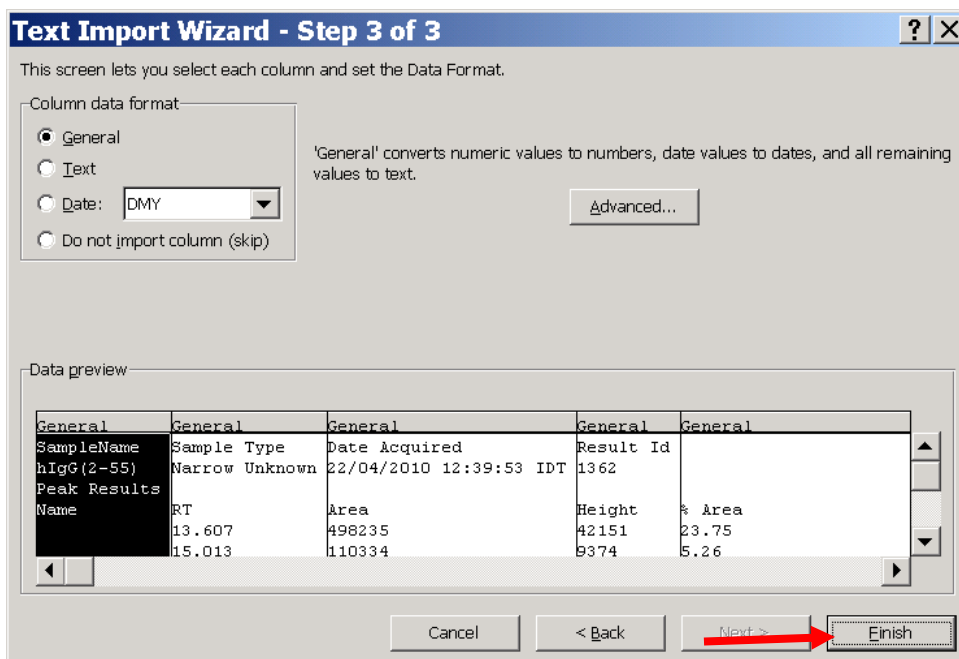

The data will appear in Excel ready and tabulated properly

Efal St. 5, Kiriath Arie
 P.O. Box 10312
 Petach Tikva, 49002, Israel

Tel: 972-3-9254040 טל'
 Fax: 972-3-9249977 פקס

רח' אפעל 5, קריית אריה
 מען למכתבים: ת.ד. 10312.
 פתח תקווה 49002

Email: Shula_Levin@medtechnica.co.il home page: www.forumsci.co.il/hplc

Apr-10

A1		SampleName				
	A	B	C	D	E	F
1	SampleName	Sample Type	Date Acq	Result Id		
2	hIgG(2-55)	Narrow Ur	22/04/201	1362		
3	Peak Results					
4	Name	RT	Area	Height	% Area	
5		13.607	498235	42151	23.75	
6		15.013	110334	9374	5.26	
7		16.483	515840	41509	24.59	
8		16.901	257752	19092	12.29	
9		17.567	102210	7505	4.87	
10		18.221	18063	1539	0.86	
11		19.617	392963	24497	18.74	
12		20.374	33628	1827	1.6	
13		21.829	37772	2029	1.8	
14		24.189	130603	5247	6.23	
15						
16						

Efal St. 5, Kiriati Arie
 P.O. Box 10312
 Petach Tikva, 49002, Israel

Tel: 972-3-9254040 טל'
 Fax: 972-3-9249977 פקס

רח' אפעל 5, קריית אריה
 מען למכתבים: ת.ד. 10312
 פתח תקווה 49002

Email: Shula_Levin@medtechnica.co.il home page: www.forumsci.co.il/hplc